

SEZIONE 1-1

Scala 1:20

#12/20 cm

#16/20 cm

staffe 2 braccio #10/20 cm

n. 1+1 #16

n. 1+1 #16

0.75

0.60

0.4+4 #28

n. 1+1 #28

0.25

2.50

PARTICOLARE ARMATURA
SEZIONE 3-3

The diagram shows a cross-section of a reinforced concrete beam with various reinforcement bars and dimensions. The total width of the beam is 250 cm. The reinforcement includes top bars (#12/20 cm), bottom bars (#16/20 cm), and vertical stirrups (#10/20 cm). Dimensions include effective depth (d = 208 mm), clear height (h_{eff} = 228 mm), and overall height (H = 277 mm). A scale of 1:20 is indicated.

Scale 1:20

Bar specifications:

- #12/20 cm
- #16/20 cm
- #10/20 cm
- #12/25 cm

Dimensions:

- d = 208
- h_{eff} = 228
- H = 277
- 0.25
- 0.45
- 2.50

SEZIONE 1-1

SEZIONE TRASVERSALE 1-1

10.00

Scala 1:50

1.10 7.80 1.10

0.30

0.85

INGHIERA METALLICA CON CORRIPIANO SUPERIORE

GUARD RAIL

1.13 0.25 2.25 2.25 0.25 2.25 0.25 1.13

1.25 2.50 1.25 1.25 2.50 1.25

SEZIONE TRASVERSALE 3-3
(appoggi pila centrale)

Scala 1:50

The diagram shows a symmetrical cross-section of a bridge deck. The top horizontal dimension is 7.80, divided into three equal segments of 2.60 each by vertical centerlines. Below the main deck, there are two trapezoidal supports. The bottom horizontal dimensions from left to right are: 1.13, 0.45, 1.85, 0.65, 1.85, 0.65, 1.85, 0.45, and 1.13. A total width of 7.25 is indicated at the base between the inner edges of the supports. Vertical dimensions on the sides indicate a height of 1.10 from the top edge to the top of the side walls, and another 1.10 from the top of the side walls to the top of the main deck.

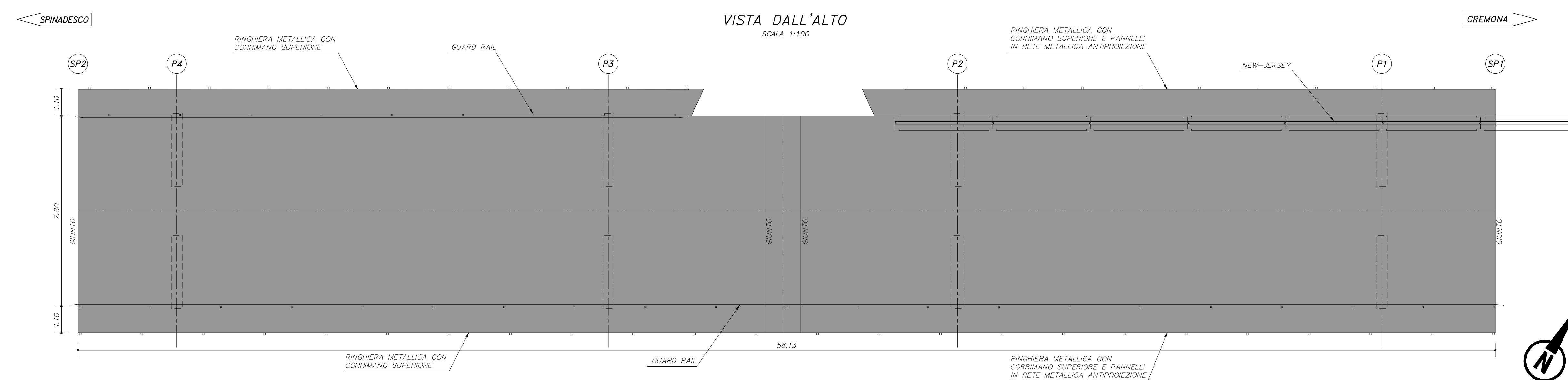
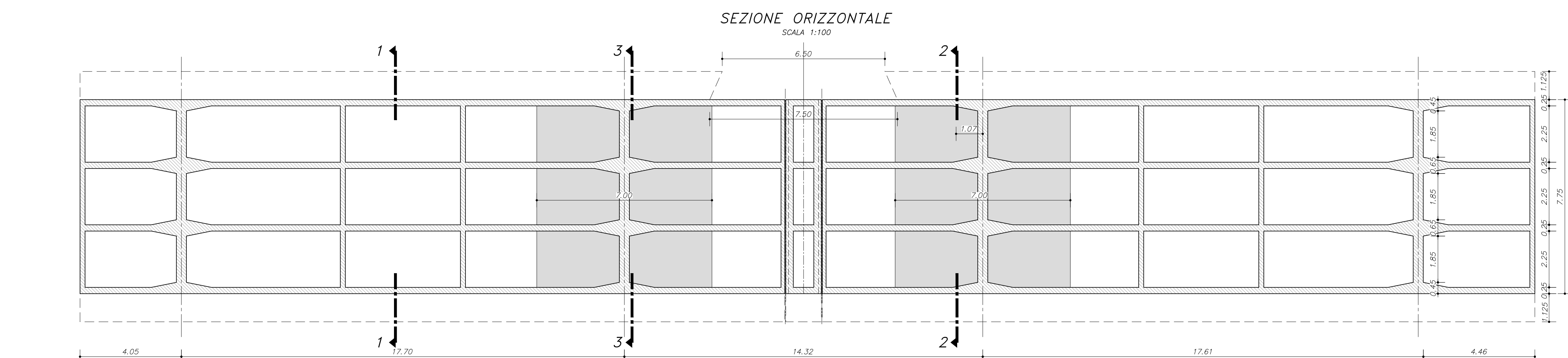
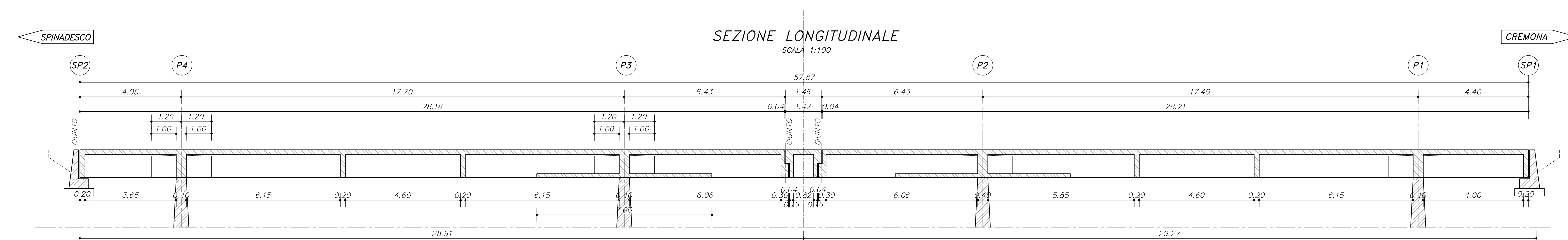
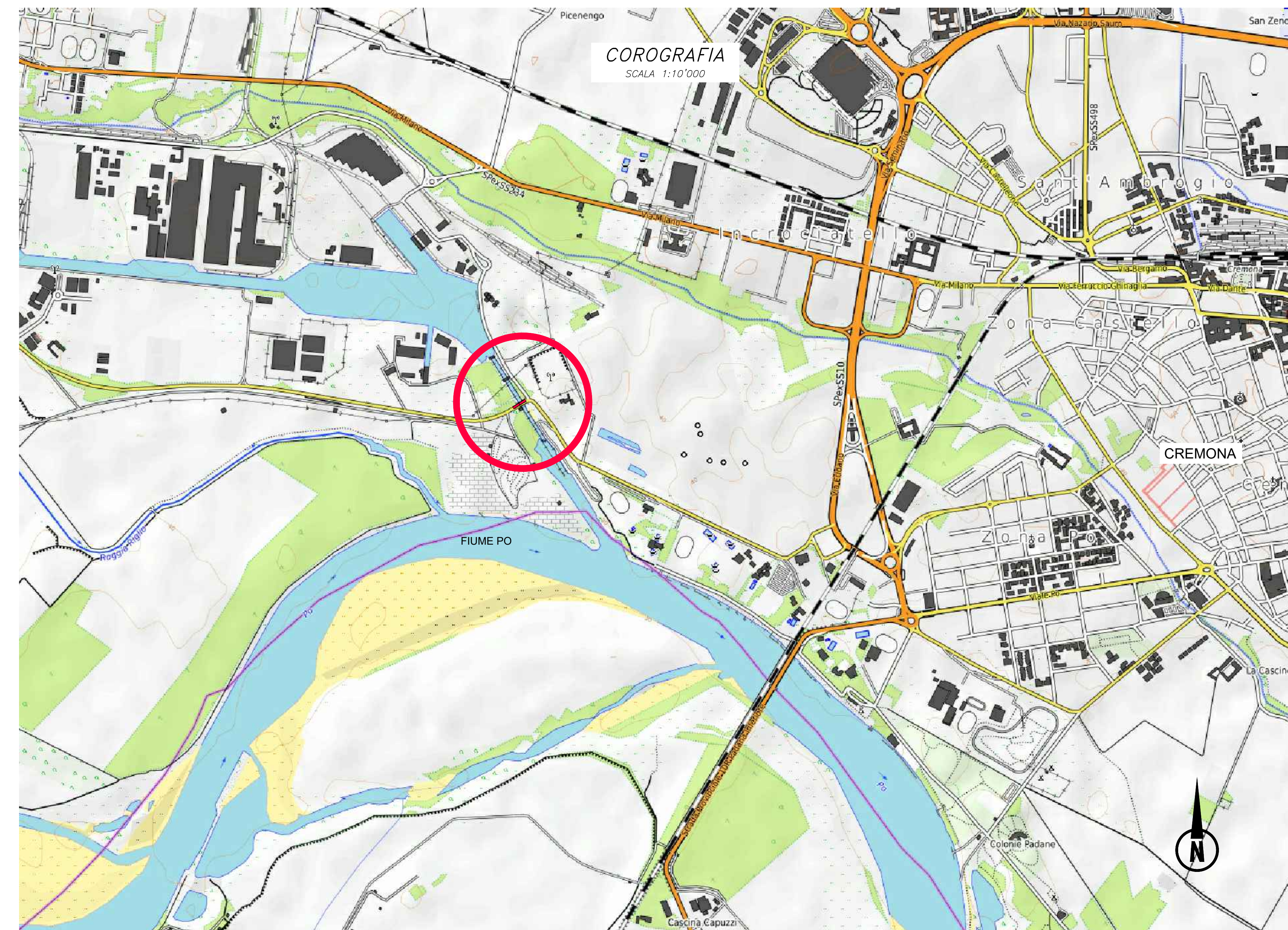
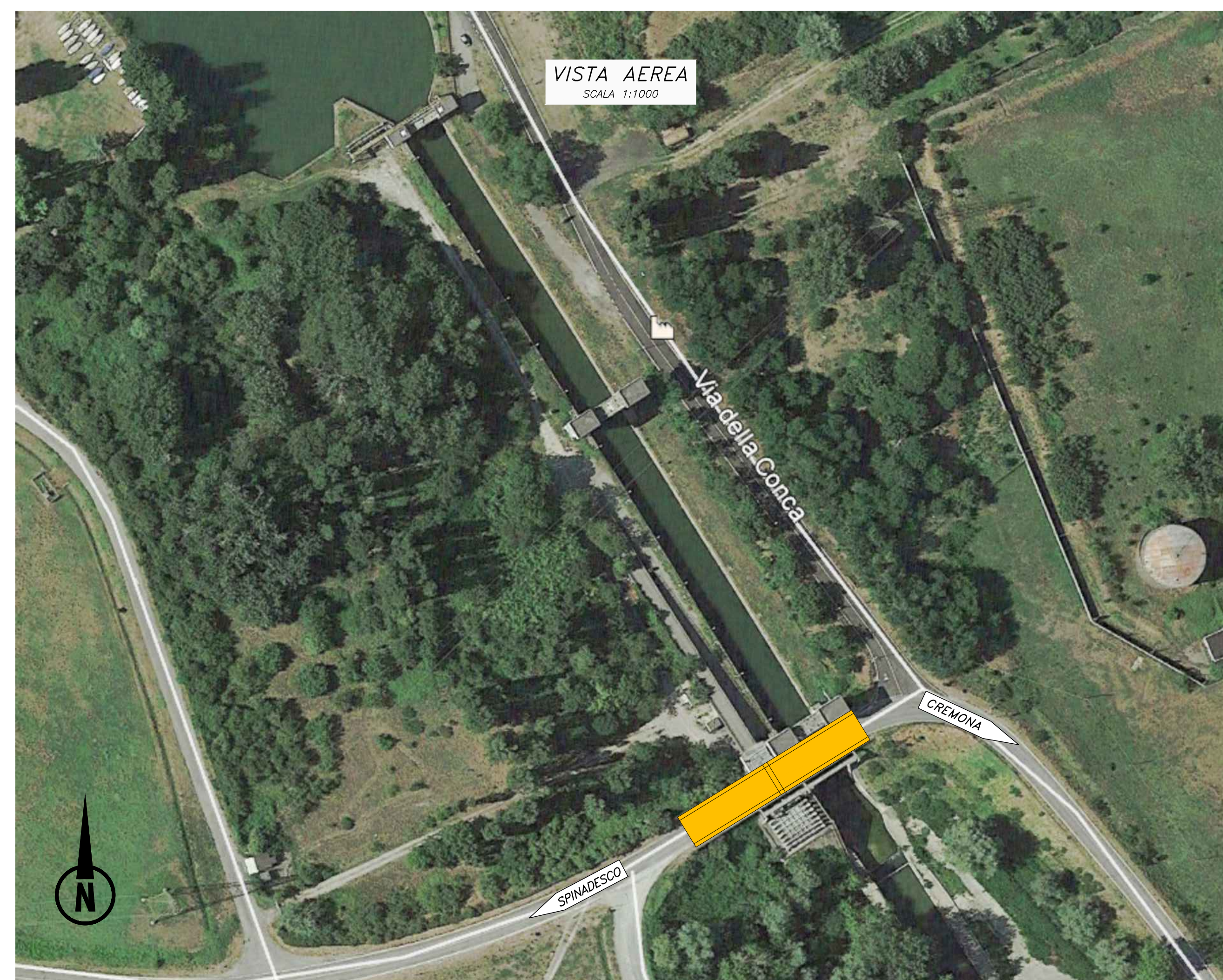

 <p>Fiume Po Opere Idrauliche di 2° Categoria - R.D. 29.08.1875 n° 2686</p>	
<p>INTERVENTI DI MANUTENZIONE STRAORDINARIA DELLE CONCHE DI NAVIGAZIONE DELL' AREA CREMONESE</p> <p>Manutenzione straordinaria del ponte annesso alla canca di accesso al Porto di Cremona</p> <p>CUP B19H180000000002 - CIG 7584437B66</p> <p>PROGETTO ESECUTIVO</p> <p>Importo complessivo del progetto Euro 200.000,00</p>	
	<p>ALLEGATO:</p> <p style="font-size: 24px; font-weight: bold; text-align: center;">C.1.1</p> <p>TITOLO:</p> <p style="font-size: 18px; font-weight: bold; text-align: center;">Stato di fatto</p>
<p>PROGETTISTA (Dott. Ing. Stefano Cassarini)</p> <div style="text-align: center;">  <p>STEFANO CASSARINI INGEGNERE N° 4019/A</p> </div>	<p>VISTO: IL RESPONSABILE DEL PROCEDIMENTO (Dott. Ing. Ettore Alberani)</p> <p>Classifica AIPo CR-E-24-NI</p>
<p style="font-size: 24px; font-family: cursive;">Stefano Cassarini</p>	
<p>Data</p> <p>07/05/2018</p>	